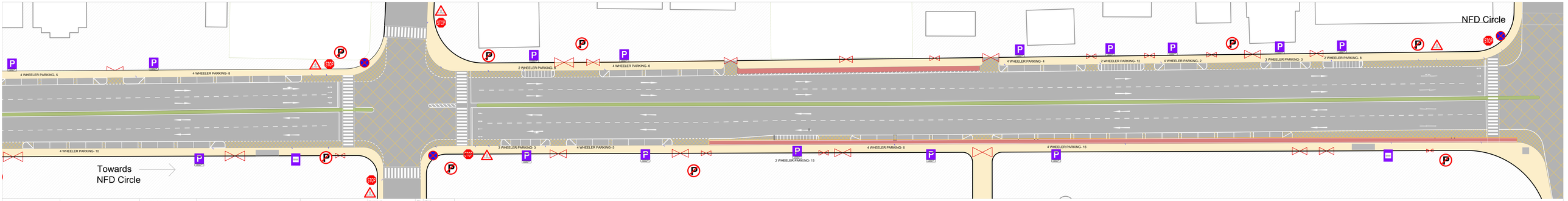

CLIENT:

AHMEDABAD MUNICIPAL CORPORATION
Central Zone Office, Sardar Patel Bhavan, Danapith, Ahmedabad 380001

PRINCIPAL CONSULTANT:

THE URBAN LAB
THE URBAN LAB
412, Shamanth,
Contact no.: 079 48400817

GENERAL NOTES:

1) ALL DIMENSIONS ARE TO BE READ AND NOT TO BE MEASURED.
2) ALL DIMENSIONS ARE IN MM.
3) WORK SHOULD BE EXECUTED ACCORDING TO THE APPROVED DRAWINGS AND SPECIFICATIONS.
4) ANY DISCREPANCY BETWEEN DRAWINGS AND SITE CONDITIONS SHALL IMMEDIATELY BE BROUGHT TO THE NOTICE OF THE ARCHITECT/ENGINEER.
5) NO CHANGE IN THE DRAWING SHOULD BE DONE BY ANY

REVISIONS/NOTES:

DESCRIPTION	DATE	REV. NO.	BY

PROJECT:
PARKING LAYOUT FOR JUDGES BUNGALOW ROAD, AHMEDABAD

DRAWING TITLE:
PROPOSED_PARKING_LAYOUT_PHASE1_SHEET2

DRAWING NO.	REV.	SCALE
LETTER NO.	REV.	1:150

DRAWN BY	DATE	CHECKED BY	APPROVED BY
Ishita	28.08.2024		
DESIGNED BY	CHECKED BY	APPROVED BY	
ISHITA	SARANG	ABHIJIT	